

Client remaroñ iwaj ippām kake mejele ko rebwod emōj aer loe ak roñ kake wā ko.



Eñin ej waween jipañ er bōk mejele ko remool.

Kajimwe mejele bwod.



Ewi waween aō maroñ jipañ client ro ao jellā kajjeen mejeje ko rebwod ikkijen wā?

Ien eo client rej loe ak roñ kake juon men eo elap aer kajjitōk kake aunlain ak ilo jukjukin pād eo aer, kwomaroñ ba ren kajjitōk ippeir māke kajjitōk aorōk kein.

○ IA EO MEJEJE KO REJ ITOK JEN E?

Elañe ej jen juon aujpitōl, clinic, ak dipaatmen in ājmour ilo jukjukin pād eo am, elaplok am maroñ lōke. Elañe ej jen juon armej eo ej kwalok ļōmnak ko an ilo an ejelok mejeje ko remool ippān, jab tōmak e

- EJ KE KŌJERBAĻE NAAN KO REKAJŌOR ĀINWOT "AOLEP IEN," "JAÑIN", AK "AOLEP"? Ñan waanjoñak: *"Jab bōk wā"* ak *"aolep wā rej jermal ilo juon wōt waween"* Mejeje ko ikkijen ājmour ejeja aer ļam waan, im kajojo wā oktak.



○ **EJ KE KAJEŃŃ KAMIJAK EOK AK KŌMMAN AM INEPATA?**

Ej ke jinoe kake naan ko aīnwot "Eñin ej ta eo rejjab konan bwe kwon jellā! ak "10 wā ṇṇooj ko renij kōmṇman am bwiloñ!" Elañe ej kōmman am eñjake am mijak, ikdeelel ak illu, emaroñ riab.

○ **EJ KE NITBWIL JUON ARMEJ EO AORŌK ILO LOBWILEJ AK DOULUL ILO AN JAB KWALOK MELELE KO REMOOḶ?**

Ñan waanjoñak: "Taktō ro rej riab e eok!" ak "Kien ej nooje mooḶ eo kake wā ko!" Elañe aet, ḷōmnak ruo alen.

○ **EJ KE KAJEŃŃ WIA KAKE JUON MEN ÑAN EOK?**

Eloñ meḷeḷe ko rebwod rej jermal ñan kwalok kōn ṇweiuk ko. Elañe ej kakkōḶ eok bwe kwon wiaki juon men ilo jabdewōt iien, emaroñ jab eman ñan lōke..

Jikaan e QR code eo, innem jiped batin eo iumwin **Pepa in Kwalok Kōn Meḷeḷe ko Rejjab MooḶ** ñan am loe webjait ko rej rojāñ ñan kōjberbaḷe ñan etale melele ko remooḶ im kein jipañ ko jōt.

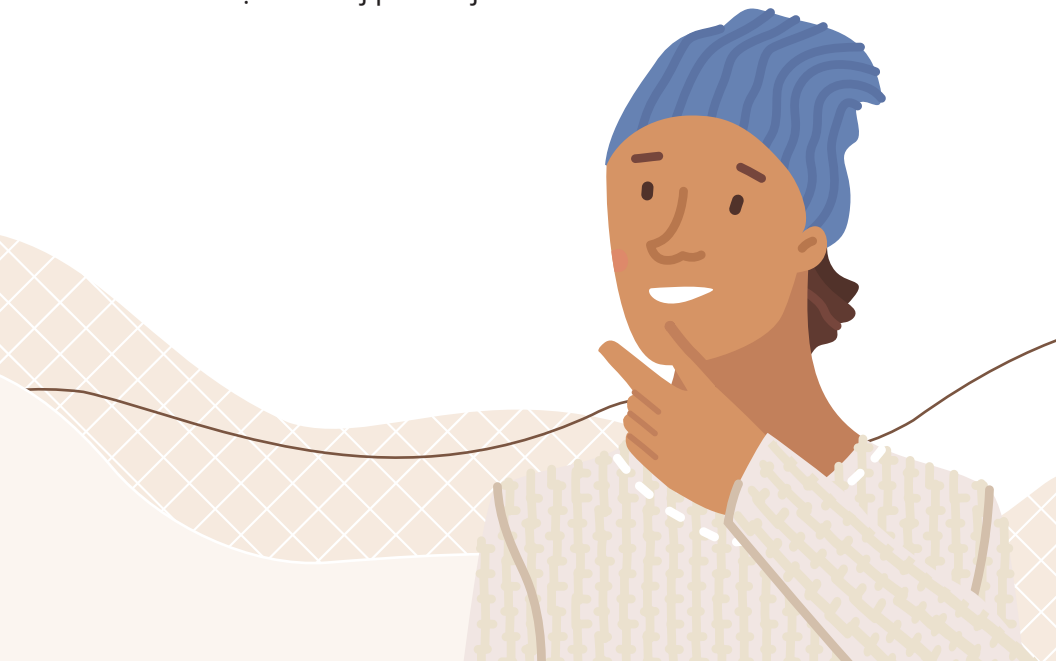

Ekatak elaplok

Jikaan e QR code eo im lale iumwin **Pepa in Kwalok Kōn Melele ko Rejjab Mool** jekjen ñan am loe webjait ko rej rojãñ ñan kōjerbale ñan etale melele ko remool im kein jipañ ko jōt.

