

Ippān doon ñan Ājmour

Juon mejādik ñan ien kōmṃao ko elap
tok limo ie kake wā ko



Ilo bok in ewōr me!e!e
ko, jermal im kein jipañ ko
remoo! bwe kwon kōṅōṅō
ippān client ro am kake
aorōk in wā ko im waween
ko jōt ñan bobrae ājmour
ko aer.



Pepa in kwalok naan in kapilök ko

4-19

Ilo-am-ṁaroñ kalimjök mejele ko rellap kake wā im bwebwenato ko emaroñ wōr am ippān client ro. Wūnin kōṅōṅō ko ekoba:

- **KWALOK MEJELE KO REMOOL** rej rojāñ ñan wā im ṁwil ko jōt remman ñan ājmour
- **KŌJERBALE TŌṀN EO EJIMWE** ñe kwoj kōṅōṅō kake wā ko
- **UWAAK ABṀṀṀŌ KO REKKĀ** emaroñ wōr an client ro
- **KAUTIEJ TŌMAK KO** ilo am kwalok kōn ājmour



Kajjitök ko ekkūt kajjitök

20-23

Uwaak ko ñan kajjitök ko rekkā, āinwot:

- Ewi waween ao kōmejele ki Long COVID?
- Ewi waween ao kōṅōṅō kake wā ko repāāke ajri im bōrōro?
- Ewi waween ao uwaak abṅōṅō ko ikkijen kabuñ an client?

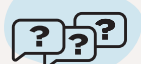

Kajimwe mejele bwod

24-27

Kein jiniet ñan jipañ client ro kwalok mejele ko rejjab jimwe kake wā ko.



Kein jiniet in kōṁṁao ko

28-32

Waanjoñak in bwebwenato ko kōtaan Community Health Workers (CHWs, Jukjukin Pād Ājmour Rijerbal ro) im client ro.



Kōṁṁao pepa in jermal

33

Juon kein jipañ eok kōmmalmel kōṅōṅō ippān client ro.



Eloñlok mejādik ko

34-36

Link ko ñan eloñlok ṁen ko ilowaan kein jermal eo.



**Ñe kwoj kōnnaan ippān client
ro, aorök ñan am kōmman
bwe alikkar ñan er im jellā
melele ko remool.**



Kwalok kin melele ko sciencerejiṃwe
remaroñ kōmman bwe en laplok an client
eo am löke eok im kwalok ñan er jellā ke
wā ko rej bobrae im jeppet kutien aer jerbal.

**Eñin ej ta
ko CHWs rej
aikuj jellā
kake wā ko.**

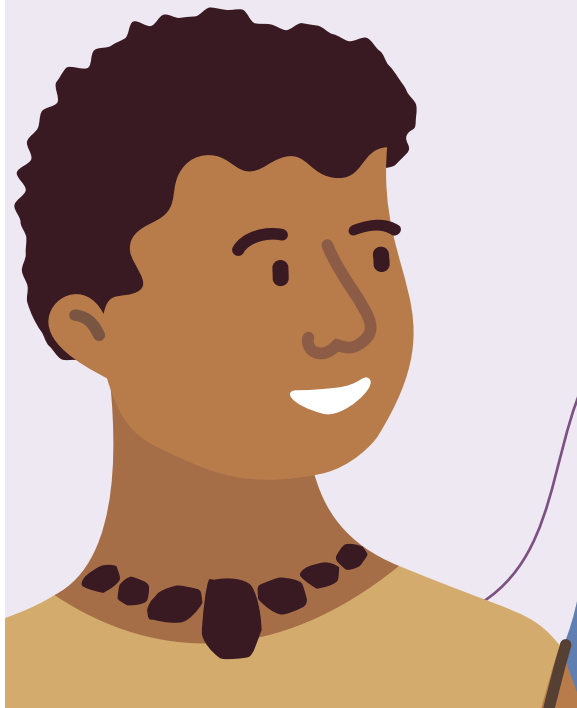

Errein ej jōt
melele ko
remool
kake wā.



Wā ko rej **tiljek aer teej** ṁōkta jen aer maroñ ajej. Jokdoon elikin an mōj aer weeppan, rej etale wōt ñan kōjbarok.



Wā ko **rej loṁṁor mour ko** ilo aer bobrae nañinmej ko, utaṁwe im mej. Wā ko rej jālitak eo ad eman tata nae nañinmej ko āinwot polio, pok aidik, COVID-19 im eloñ ro jōt.



Elañe kwonij nañinmej, bōk wā **ej kadiklok kakkūṁkūṁ** in an nañinmej eo am kauwōtata ak epāake mej.



Wā ko **rej jipañ enbwinnim kiḷe** im tarinae ippān nañinmej ko. Rej bar bobrae an ajedeed nañinmej ilo jukjukin pād eo am.



Errein ej wā ko ekkā bōk im ñaat eo rej rojāñ in bōk.

- **ÑAN NIÑNIN KO REJ KAB ẸŌTAK ÑAN 12 ALLŌÑ:**
Hepatitis B ilo ien Ẹŏtak, RSV, rotavirus, DTaP, Hib, pneumococcal, polio, COVID-19 im būlu
- **ÑAN AJRI RO 1-8 YIIŌ DETTAN:**
Eloñlok wā in jŏt iaan wā ko ñan niñniñ, hepatitis A, MMR, pok im būlu
- **ÑAN AJRI RO 9-18 YIIŌ DETTAN:**
HPV ilo 9 yiiŏ, Tdap im meningococcal ilo 11 yiiŏ, būlu im COVID-19 aolep bŏŏl
- **ÑAN RŪTTO RO:**
Flu, COVID-19, shingles, RSV, pneumococcal im Tdap wā in kokajoor ko
- **WĀ KO EPĀĀKE-BŌRŌRO:**
Tdap, flu, COVID-19 im RSV wā ko rej rojāñ ilo ien bŏrŏro ñan bobrae jimor pārŏn im niñniñ

Kajojo wā oktak. Client ro, elaptata ro emojno enbwinnier, rej aikuji tŏpar taktŏ ro aer kake ro remaroñ aikuji. Eitin aolep jikin kauno ko, jukjukin pād clinic ak rā ko an ājmour rej kotlŏk appointment in wā.

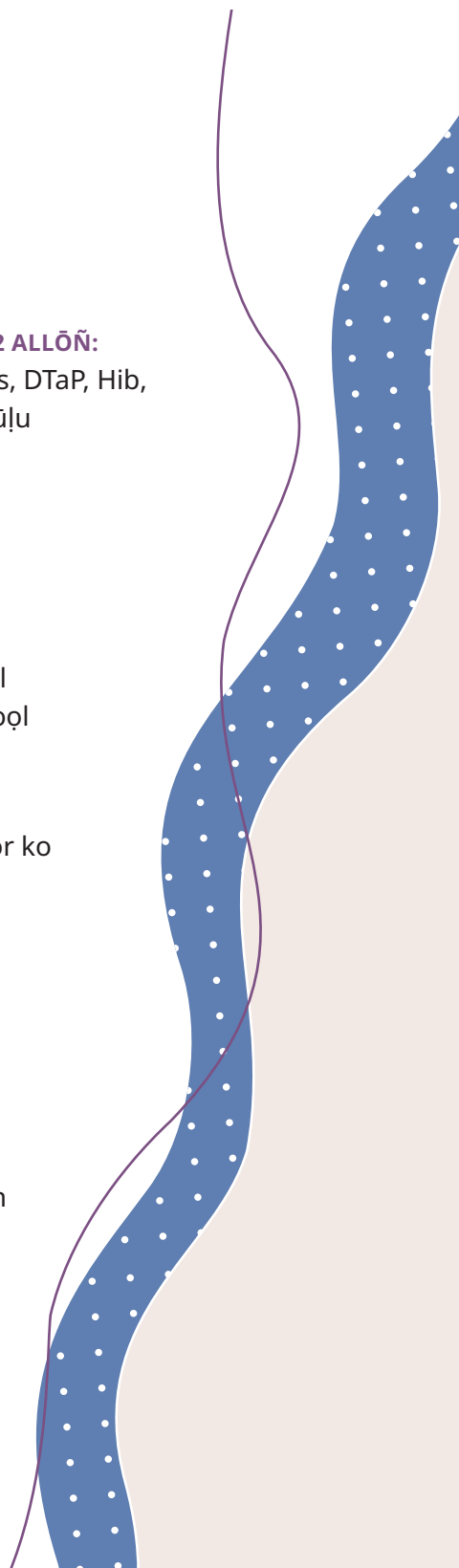

Ekatak elaplok

Jikaan e QR code eo, innem jiped **Pepa in kwalok naan in kapilok ko** ñan elaplok kein jipañ im link ko.

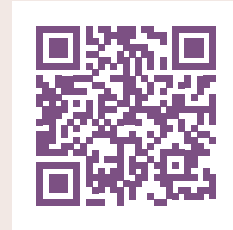

Ñan kajjitok pepa in ilo juon bar jekjek, kurluk 1-800-525-0127. Jarroñroñ ak ro epen aer roñ, jouj kurluk 711 (Washington Relay) ak email doh.information@doh.wa.gov.

Mennin ej bok eddo jen juon grant iumwin US Centers for Disease Control and Prevention (Jikin Kanturol Nañinmej im Bobrae) ñan Washington State Department of Health (Ra eo an Ajmour) (6NU50CK000515-05-14).

DOH 130-118 Epröl 2026 Marshallese



**Ñe kwoj kōmḡao ippān
client ro kake wā,
ṭoon eo am im bōklōkōt
eo am rej aorōk.**



Eñin ej waween an maroñ lap
tōprak in kōḡoḡō ko am im likūt er
ilo aenōḡḡan.

**Ej EMAN
ñan an wōr
kajjitōk
kake wā.**



Elap meļeļe ko rebwod ak ebwod aer kwalok kake wā ko, im client remaroņ kwalok abņōņō ko aer, perper im ļōmnak ko rekajoor kake er. Jokdoon joņan am ak an client ro am ņaroņ eņjake, kwomaroņ tōl bwebwenato ko elap kautiej, im lap meļeļein kake aorōk in wā ko.

- **Kajjitōk ñe kwomaroņ kwalok meļeļe ko ikkijen wā.**
- **Pād wōt ilo am jokwane, kautiej im jouj.**
- **Roņjake ņōkta. Uwaak ilo am lukkun kōļmanlokjen.**
- **Kajjitōk ta kajjitōk ko aer.**
- **Dāpij an eman tōņ eo am.**
- **Kile eņjake ko aer.**
- **Kwon ineeņņan im rojāñ.**



Kwon kajnōt im jab kōmman am māke ļōmnaĸ. Lelok kajjitōĸ ko rej aikuj kōjberbaļe elaplok jen aet ak jab wōt ñan uwaak ñan am meļeļe eñjake ko aer im ta ko rej aorōĸ ippeir.

ÑAN WAANJOŅĀK

“Kwoṃaroñ ke kwalok ñan io elaplok? Kajjitōĸ ta ko am kake wā ñan baamle eo am?”

Kiļe abṅōṅō ko aer im jab jāj.

ÑAN WAANJOŅĀK

“Kwojjab māke iam ilo an wōr am kajjitōĸ kake wā ko. Jej aolep konan kōjbarok ro jej iakwe er im bwe en eman ājmour ko aer, im ewōr meļeļe ko rej kōmman aitwerōĸ im aepokpok ilo intonet im jojal media.”

Kalimjōĸ ta ko wā rej jipañ kake.

ÑAN WAANJOŅĀK

“Iṃaroñ loe ke kwoj abṅōṅō kake ājmour eo an baamle eo am. Wā ko remaroñ jipañ bobrae eok im er jen bōĸ nañinmej.”

Kōmman bwe en pidodo im jemjerā, ak bar kōjjeļā ki er ke juon jikin bōĸ meļeļe eo kwoṃaroñ tōmak e.

ÑAN WAANJOŅĀK

“Iṃaroñ ke kwalok ñan eok ta eo emōj ao katak kake waween an wā ko kōjbarok eok im ro kwoj iakwe er?”

Lelok jipañ im kokajoor.

ÑAN WAANJOŅĀK

“Elañe ej tok limoim, iṃaroñ kwalok meļeļe ko reṃaroñ uwaak jōt iaan kajjitōĸ ko am kake wā. Iṃaroñ bar pād ñan wonṃaanlok wōt kake bwebwenato in elañe kwoj konan kōnnaan elaplok.”



Ekatak elaplok

Jikaan e QR code eo, innem jiped **Pepa in kwalok naan in kapilok ko** batin ñan elaplok kein jipañ ko im link ko.



Ñan kajjitok pepa in ilo juon bar jekjek, kūrlok 1-800-525-0127. Jarroñroñ ak ro epen aer roñ, jouj kūrlok 711 (Washington Relay) ak email doh.information@doh.wa.gov.

Mennin ej bōk eddo jen juon grant iumwin US Centers for Disease Control and Prevention (Jikin Kantūrol Nañinmej im Bobrae) ñan Washington State Department of Health (Rā eo an Ājmour) (6NU50CK000515-05-14).

DOH 130-118 Eprōl 2026 Marshallese



Ñe client ro rej iwaj ñan
eok kake abñōñō ko kake
wā, kwomaroñ uwaak ilo
waween ko rej kwalok am
konan kōmman jemjera,
jipañ im mejeje ko remool.

Uwaak ko am remaroñ jinoe juon ien
bwebwenato eo elap tōprak in im ej
kōmman bwe client eo am **laplok an**
lōke ñan bōk wā.



Imaroñ uwaak
abñōñō ko am.



Errein ej jōt abḥōḥō ko an client rekkā.

Ukōt uwaak kein bwe kwon eñjake aer lukwi. Kwalok am mejeje im kajnōt, ak bar tōl kake mejeje ko remool.

“Ij riit aunḥain ke wā ko reḥaroñ kōmman autism.”

Wā ko rejjab kōmman autism. Emōj an katak mennin jen scientist ro iuḥwin yiiō. Kij ko im jekjek ko ilo meḥan reḥaroñ kōmman autism. Wā ko rejjab jelōt kij.

“Ij roñ ke kwoj nañinmej elikin am bōk wā.”

Jōt armej rej eñjake an ebboj peir ijo rekar wā ie. Kwōḥaroñ eñjake am mōk im piba jidik iuḥwin juon raan. Ta ko rellap aer waḥok elikin wā relukkun jeja.

“Ejelok aō injuron im elap wonāān wā ko.”

Eloñ iaan wā ko ejelok wonāān ak edik-wonāān. Ilo Washington, ajri ro iuḥwin 19 yiiō reḥaroñ bōk wā ilo ejelok wonāān. Ewōr bar juon būrokraaḥ eo ewōr wā ko edik-wonāān ñan rūtto ro ejelok aer injuron 19 loñlok.

“Imijak in bōk wā jen jekjek in emakūt eo aō.”

Kwojjab aikuj kwalok jekjek in emakūt eo am ippān jabdewōt ñan bōk wā.

“Emōj ao bōk COVID, im eman ao eñjake.”

Jabdewōt armej reṃaroñ bōk COVID-19 elaplok jen juon alen, eo eṃaroñ kōmman kakōlle ko aitok aer-pād ak kalaplok kauwōtata ko āinwot būrooblem in menono. Jokdoon armej ro eman ājmour ko aer rej aikuj bōk wā ñan bobrae jen nañinmej ko rellap.

“Taktō ro rekonan wōt bwe in wā kinke rej bōk jaan jen e.”

Taktō im jaintij ro rej rojāñ bwe armej ren wā ñan bobrae. Rejjab bōk jaan jen er.

“Emōj ao bōk wā eo. Ijjam aikuj bar bōk e”

Baerōj ko rej oktak im wā ko rej kokāal ñan an eman lak aer bobrae jen er. Taktō eo am eṃaroñ bar rojāñ ñan bar bōk wā bwe en aitok-lak am bobrae.

“Ritōl eo ilo mwon jar eo aō ej ba ijjab aikuj bōk wā.”

Eitin aolep kabuñ rej kotlok ak rojāñ armej ñan bōk wā. Eṃaroñ jipañ ñan kwalok mejeje ko remoo! ippān ritōl eo an mwon jar eo am. Iṃaroñ kwalok elaplok mejeje ippām.

Ekatak elaplok

Jikaan e QR code eo, innem jiped **Pepa in kwalok naan in kapilok ko** batin ñan elaplok kein jipañ ko im link ko.

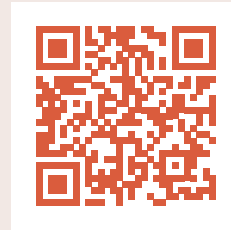

Ñan kajjitok pepa in ilo juon bar jekjek, kurluk 1-800-525-0127. Jarroñroñ ak ro epen aer roñ, juj kurluk 711 (Washington Relay) ak email doh.information@doh.wa.gov.

Mennin ej bok eddo jen juon grant iumwin US Centers for Disease Control and Prevention (Jikin Kanturol Nañinmej im Bobrae) ñan Washington State Department of Health (Ra eo an Ajmour) (6NU50CK000515-05-14).

DOH 130-118 Epröl 2026 Marshallese



**Kwoṃaroñ kwalok ājmour
ilo waween ko rej kautiej
ṃanit ko an client ro am.**



Kwoṃaroñ kōjje!ā client ro ke wā rej bobrae jen
nañinmej ko rellap ilo am bar rejetak kelet ko
aer. Wonṃaanlok ilo am kōṇōnō kake wā bwe
en eman lak am me!e!e kake tōmak ko aer.

**Koba ippān wā,
imenene kein
reṃaroñ dāpij
an eman ājmour
eo am.**



Eṃaroñ wōr am client ro rejjab konan bōk wā. Āinwot juon CHW, kwomaroñ wonṃaanlok ilo am kwalok kōn science in wā ko ilo am kautiej kelet ko aer. Men kein rej naan in rojāñ in ājmour ko reṃaroñ dāpij an client ro am, ro rej iakwe er im jukjukin pād ko aer pād ilo an eman ājmour.

Ñe kwonij nañinmej:

- Kememej ke ajri jidik ro, niñniñ, rūtto ro im armej ro ewōr aer nañinmej kauwōtata rej pād **ilo elaplok kakkūṃkūṃ** in jorrān in eloñ nañinmej ko.
- **Pād wōt mweo imōm** elañe kwomaroñ, im jab pād ilo jikin ko lowaan eṃ ebwijin armej ie.
- **Pinej loñiim** kake jimwin peom ak juon too! ñe kwoj pokpok im ṃaje.
- **Kanake juon N95** māāj ñan bobrae an ajedeed baerōj in menono ko reṃaroñ kōmman nañinmej ko āinwot COVID-19 im būlu.
- **Kwale peom** ilo an ikkūt.
- Elañe kwonij teej positive ñan COVID-19, wūno in kōṃadmōd baerōj ko āinwot Paxlovid reṃaroñ jipañ eok **bwe en mokaj lak am mour im bobare nañinmej kauwōtata ko.**



Kōjbarok eok māke jen bōk nañinmej.

- Dāpij am ṁōñā ilo waween eo eman ñan ājmour im e peḷan, pād wōt ilo am emourur im buul kiki ñan **kalaplok an kajoor enbwinnim.**
- Pād wōt ilo am ḷoore raan in **appointment in ājmour im kakōlkōl ko.** Loelak taktō eo am ilo diktata juon alen aolep yiiō. Ien etaḷe ko aolep iien reṁaroñ dāpij an eman ājmour eo am im kadiklok kauwōtata in am bōk nañinmej.
- **Kwale peom** elikin am kōjberbaḷe mōn kabojjak, ṁōkta jen ṁōñā im ṁōkta jen am jibwe mejam.

Wā ko rej waween eo jejjet kutien an jerbāl ñan bobrae eloñ nañinmej ko.

- Bōk wā emaroñ **kōjbarok eok** jen eloñ nañinmej ko reṁaroñ kōmman bwe en wōr rej mej.
- Meḷeḷe ko rej pedped ion-science ej kwalok **kewā ko emōj aer ḷomoor mour ko** im bobrae nañinmej ko im eñtaan. Wā ko emōj aer kōmman bwe nañinmej ko āinwot polio im pok aidik en diklok aer walok im kadiklok kauwōtata in bōk nañinmej in toñal ilo aitokin mour an juon armej.



Ekatak elaplok

Jikaan e QR code eo, innem jiped **Pepa in kwalok naan in kapilok ko** batin ñan elaplok kein jipañ ko im link ko.

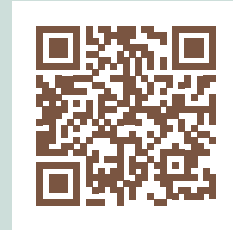

Ñan kajjitok pepa in ilo juon bar jekjek, kurluk 1-800-525-0127. Jarroñroñ ak ro epen aer roñ, jouj kurluk 711 (Washington Relay) ak email doh.information@doh.wa.gov.

Mennin ej bok eddo jen juon grant iumwin US Centers for Disease Control and Prevention (Jikin Kanturol Nañinmej im Bobrae) ñan Washington State Department of Health (Ra eo an Ajmour) (6NU50CK000515-05-14).

DOH 130-118 Epröl 2026 Marshallese



Kajjitōk ko jen CHWs āinwot eok.



Kōm̄mao ko ippān kajojo client oktak.

Emaroñ wōr am kajjitōk
kake waween uwaak jōt
wūnin kōṇṇō ko rejenolok.

Errein ej uwaak ko.

Ta eo ij aikuj kōmmāne ñe juon client eban bōk wā kōn wūn ko ikkijen kabuñ?

- Eloñ ritōl in kabuñ ko rej errā kake wā, ak jōt emōj aer kōmman bwe armej ren mijak im wōr aer ļōmna kake wā ko.
- Tōmak ko an aolep rej oktak, innem eman tata ñan roñjake im uwaak kajjitōk ko an client eo am ijeļakin kajeoñ ukōt ļōmna kake wā ko aer. Leļok er ñan juon taktō ak juon rijerbal in ājmour eo enij leļok meļeļe ko remooļ.
- Kōjjeļā ki client eo am ke kwoj bello k ñan kōñōñō elaplok kake im kwalok meļeļe ko remooļ kake wā.

Ewi waween ao leļok naan in kapilōk ñan client ro rej bōrōro ak rej pārōn kāāl im ewōr aer abñōñō ikkijen wā?

- Rojāñ bwe ren kōñōñō ippān juon taktō in ājmour ak taktō in ajri eo aer kake kōjbarok in wā ko — ñan er māke im ñan ajri ro nejier.
- Kwalok ñan er ke reṃaroñ aikuj kajjitōk ippān jikin taktō ko aer kake wā ko, ekoba ñan COVID-19.
- Kwomaroñ bar kwalok jikejuul in wā ko ilo **[Pepa in Kwalok Naan in Kapilōk ko 1.](#)**



Ij ke ɱarofñ tōpar taktō eo an juon client elañe ewōr aer kajjitōk ko ijjab ɱarofñ uwaak?

- Aet, ak bōk melim jen client eo ɱōkta im kajeofñ jab kajjitōk ippān taktō ro meļeļe in ājmour ko an client eo.
- Kwomaroñ jipañ client ro jikejuul appointment in wā ippān taktō aer, ak kajjitōk wā ta ko rej aikuj.

Ak ñe juon client ejjab wā jen wōt an kar jab eman ta eo eaar ion ippān taktō ro an ɱōkta lak?

- Kiļe eñjake ko aer im ta ko rekar ion e, im kwalok ñan er ke ejimwe aer abñōñ im rej aikuj kōɱadmōd kake kautiej.
- Kajjitōk in kōñōñō jermal in wā eo. Kotlok aer lewaj kajjitōk, bōk aer ien im kōmman kelet jen meļeļe ko.
- Elañe ej tok limoer, leļok er ñan juon taktō eo remaroñ lōke eo kwojeļļā ke enij roñjake, uwaak kajjitōk ilo kautiej im kōmman juon eñjake eo elaplok an eman.



Lelok client ro ñan jikin ko ilo jukjukin pād remaroñ wā ie.

Jikaan e QR code eo, innem jiped **FAQs** batin.



Ewi waween ao ɱaroon jipañ client ro ejelok aer injuron bōk wā?

- Kwalok ñan client ke eloñ wā ko ejelok wonāān ak edik wonāān ilo an ejelok injuron.
- Kwalok clinic ko ilo jukjugin pād, jikin kauno ko, im rā in ājmour ko ilo jukjugin pād rej kōmman appointment in wā jokdoon jekjek in injuron.
- Leļok er ñan būrokraam ko rej pād ilo jukjugin pād im kautiej ɱanit ko ejelok wonāān ak edik-wonāān wā ko ie ñan rūtto ro ejelok aer injuron.

Ta in Long COVID im ewi waween aō kōmeļeļe ki ñan client ro?

- Jabdewōt eo emōj an bōk COVID-19 remaroon bōk Long COVID, eo ej meļeļein kakōļle ko aer remaroon pad iuɱwin 3 allōñ ak elaplok.
- Kakōļle ko rekkā ekoba lap an mojno, pen an menono, addeboulul, būrooblem ko ilo ɱaroon kememej im oktak ko ñan bam in menono.
- Taktō ro rej ekatak wōt kake Long COVID. Elañe kakōļle ko an juon client aitok-an pād, ba ren tōpar taktō eo aer.
- Pād wōt ilo aer bōk wā ko rekāal ej waween eo eman tata ñan kadiklok kauwōtata in bōk Long COVID. Wā ko rej pād ilo an ejelok wonāān ak ilo an dik wonāān.



Ñan kajjitōk pepa in ilo juon bar jekjek, kūrlok 1-800-525-0127. Jarroñroñ ak ro epen aer roñ, jouj kūrlok 711 (Washington Relay) ak email doh.information@doh.wa.gov.

Mennin ej bōk eddo jen juon grant iuɱwin US Centers for Disease Control and Prevention (Jikin Kantūrol Nañinmej im Bobrae) ñan Washington State Department of Health (Rā eo an Ājmour) (6NU50CK000515-05-14).

DOH 130-113 Eprōļ 2026 Marshalllese



Client remaroñ iwaj ippām kake
mejele ko rebwod emōj aer loe
ak roñ kake wā ko.

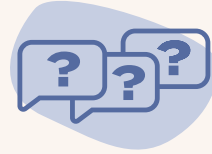

**Eñin ej waween jipañ er
bōk mejele ko remoo!**

Kajimwe mejele bwod.

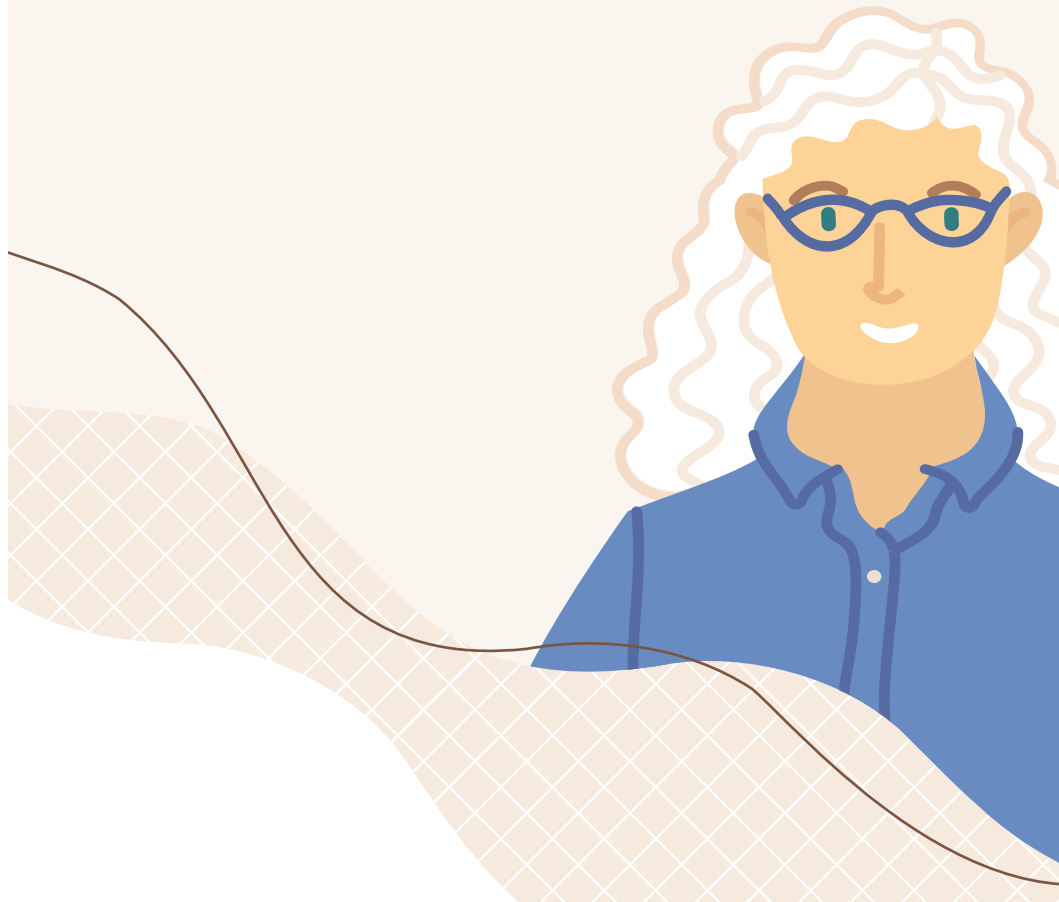

Ewi waween aō maroñ jipañ client ro ao jellā kajeen mejeje ko rebwod ikkijen wā?

Ien eo client rej loe ak roñ kake juon men eo elap aer kajjitōk kake aunlain ak ilo jukjukin pād eo aer, kwomaroñ ba ren kajjitōk ippeir māke kajjitōk aorōk kein.

○ IA EO MEJEJE KO REJ ITOK JEN E?

Elañe ej jen juon aujpitōl, clinic, ak dipaatmen in ājmour ilo jukjukin pād eo am, elaplok am maroñ lōke. Elañe ej jen juon armej eo ej kwalok ļōmnak ko an ilo an ejelok mejeje ko remoo! ippān, jab tōmak e

○ EJ KE KŌJERBAḶE NAAN KO REKAJŌOR ĀINWOT "AOLEP

IIEN," "JAÑIN", AK "AOLEP"? Nān waanjoñak: "Jab bōk wā" ak "aolep wā rej jermal ilo juon wōt waween" Mejeje ko ikkijen ājmour ejeja aer ļam waan, im kajojo wā otkak.



○ **EJ KE KAJEOÑ KAMIJAK EOK AK KÖMMAN AM INEPATA?**

Ej ke jinoe kake naan ko äinwot "Eñin ej ta eo rejjab konan bwe kwon jellā! ak "10 wā ḡḡḡooj ko renij kōmḡman am bwiloñ!" Elañe ej kōmman am eñjake am mijak, ikdeelel ak illu, emaroñ riab.

○ **EJ KE NITBWIL JUON ARMEJ EO AORÖK ILO LOBWILEJ AK DOULUL ILO AN JAB KWALOK MELELE KO REMOOḶ?**

Ñan waanjoñak: "Taktō ro rej riab e eok!" ak "Kien ej nooje mooḶ eo kake wā ko!" Elañe aet, lõmnak ruo alen.

○ **EJ KE KAJEOÑ WIA KAKE JUON MEN ÑAN EOK?**

Eloñ meḶeḶe ko rebwod rej jermal ñan kwalok kōn ḡwewiuk ko. Elañe ej kakkōḶ eok bwe kwon wiaki juon men ilo jabdewōt iien, emaroñ jab eman ñan lõke..

Jikaan e QR code eo, innem jiped batin eo iumḡwin **Pepa in Kwalok Kōn MeḶeḶe ko Rejjab MooḶ** ñan am loe webjait ko rej rojāñ ñan kōjerbaḶe ñan etale melele ko remooḶ im kein jipañ ko jōt.

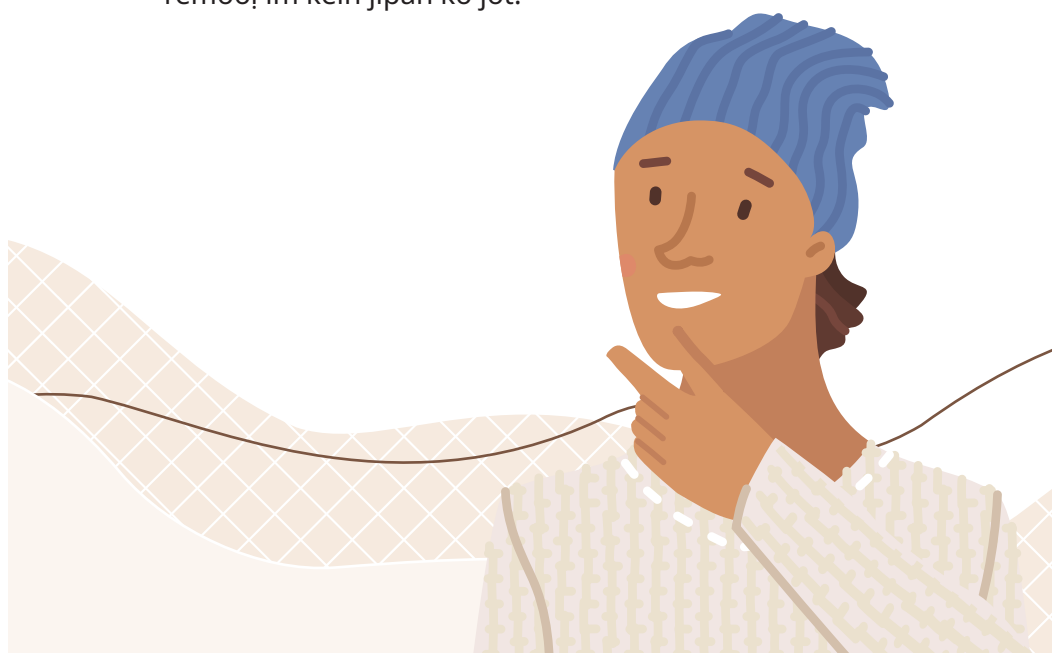

Ekatak elaplok

Jikaan e QR code eo im lale iumwin **Pepa in Kwalok Kōn Melele ko Rejjab Mool** jekjen ñan am loe webjait ko rej rojāñ ñan kōjërbaļe ñan etale melele ko remool im kein jipañ ko jōt.

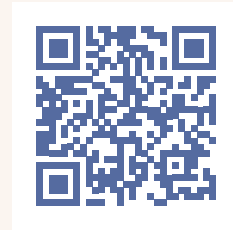

Ñan kajjitōk pepa in ilo juon bar jekjek, kūrlok 1-800-525-0127. Jarroñroñ ak ro epen aer roñ, jouj kūrlok 711 (Washington Relay) ak email doh.information@doh.wa.gov.

Mennin ej bōk eddo jen juon grant iumwin US Centers for Disease Control and Prevention (Jikin Kantūrol Nañinmej im Bobrae) ñan Washington State Department of Health (Rā eo an Ājmour) (6NU50CK000515-05-14).

DOH 130-114 Eprōl 2026 Marshallese



Kein Jipaň ko ilo Ien Kōm̄mao



Ñe kwoj kōnnaan ippān client kake wā, aorōk ñan bwebwenato kake ta eo ej kōjje!ā ki er, jipaň er im kautiej manit eo aer.

Kememej ñan:

- **BŌK MELIM** jen client eo am mōkta jen kōnnaan kake wā ko: "Kwoj ke konan kōñōñō kake waween an wā m̄aroñ jipaň eok im ro kwoj iakwe er"
- **JAB KŌJERBA!E** naan ko remaroñ kōmman bwe ren eñjake aer: Jab kōjerba!e "uwea," "ej aikuŋ" ak "eжелok bar kelet."
- **TŌL KŌN AENŌM̄MAN**, bwe client eo am en jab eñjake jāj kōn eñjake ko an: "Ej EMAN ñan an wōr kajjitōk kake wā. Iᄇaroñ kate io ñan uwaak er."

Juon ien kōm̄mao eo ejeraam̄man emaroñ:

- **LALE ALIKKAR KO.** Ñan waanjoñak: Wā ko rej waween eo eman tata ñan kōjbarok eok māke jen eloñ nañinmej ko im kadiklok kauwōtata in nañinmej."
- **KWALOK AORŌK IN WĀ KO ÑAN JUON ARMEJ.** Ñan waanjoñak: "Iᄇaroñ loe ke kwoj abñōñō kake ājmour eo an baamle ao m. Wā ko remaroñ jipaň bobrae eok im er jen nañinmej."
- **KOBAIKI BWEBWENATO KO AM MĀKE IM BWEBWENATO IN ROJĀÑ KO KAKE WĀ.** Ñan waanjoñak: "Iaar kelet in bōk wā kinke ikar jab konan bōk nañinmej ilo ao pād turim lollap eo jema im ajri ro nejū. Ij m̄ñōñō kake kelet eo aō."



Errein ej jōt waween an ien
kōm̄mao ko m̄aroñ kōmman.



Waween kōṅōṅo ippān:

Juon client eo ejjab konan wā.

CHW: Ilukkun ṁōṅōṅō kōn ao ṁaroṅ bar loe yuk rainin. Ejet am mour ṁaantak?

Client: Eman ao pād. Ak komro kōrā eo ippā kar bōk COVID jōt allōṅ emootlok im jekar jab kōmman jōt jermal.

CHW: Jolok bōd kōn ao roṅ kake. Ta eo kwar kōmmāne ien eo kwar COVID-19?

Client: Jekar pād wōt mweo im kakije.

CHW: Iṁōṅōṅō bwe eman am pād kio. Imaroṅ ke kajjitōk ṅe emōj am bōk wā ko rekāāl?

Client: Ijjab tōmak ilo er. Ij ḷōmnak mennin bobrae ko jen lal ekajoor lak jen wā ko.

CHW: Emōj am ke wā?

Client: Aet, ak ejjab ilo yiiō ko rej kab jemḷok.

CHW: Ij loe. Kwomaroṅ ke kwalok ṅan io elapḷok?

Client: Armej eo ṁōttā eaar ba ṅan io ke wā rej kōmman bwe en lapḷok am naṅinmej.

CHW: Mooḷ ke jōt armej rej eṅjake an wōr men eo ej walok ṅan er, ak emokaj aer jako. Kwoj ke kwon ṅe inij kwalok jōt meḷeḷe kōn waween an wā bobrae im jejjot kutien aer jermal?

Client: Ejjab lukkun tok limo iō.

CHW: Imeḷeḷe. Elaṅe kwoj konan kōṅōṅō kake wā ilju jeklaj, inij ṁōṅōṅō in. Ewi *waween* am dāpij an eman ājmour eo am?

Client: Ij emourur im ij kajeoṅ kajimwe ao ṁōṅā.

CHW: Loore wōt ṁwil ko remman ṅan ājmour. Im ṅe kwoj konan ekatak elapḷok kake waween an wā bobrae eok im baamle eo am jen bōk naṅinmej, imaroṅ konnaan elapḷok kake.

Ien kōṁṁao in e jeraamṁan kinke ej:

- Kwalok im rojāṅ ṁwil ko remman ṅan ājmour elapḷok jen wā
- Uwaak abṅōṅō ko kake ta ko rej walok elikin bōk wā im an armej jelōt kelet
- Pād wōt ilo an konan kōmman jemjera im kajṅot
- Ej kūr client eo ṅan pād wōt ilo an tōpar elapḷok ien bwebwenato





Waween kōñōño ippān:

Juon client eo ewōr in abñōñō in kōjbarok kake wā ko.

CHW: Ejet am mour maantak?

Client: Ejañin eman ao mour.

CHW: Worrer, ak eita?

Client: Ej kab moj ao nañinmej in būlu.

CHW: Jolok bōd kōn ao roñ kake. Imaroñ ke kajjitōk ñe emōj am bōk wā ko rekāal, ekoba wā in būlu?

Client: Ijjab lõmnak ij aikuj wā ko.

CHW: Kwojjam eñjake ne?

Client: Ij roñ ke remaroñ kōmman bwe en laplok am nañinmej.

CHW: Imejele abñōñō ne am. Wā ko rej waween eo ej jejjet kutien an bobrae eok jen eloñ nañinmej ko. Kwomaroñ eñjake ta ko rej walok elikin juon wā, ak ej immune system eo am ej jermal ñan kōjbarok eok.

Ewōr ke bar men eo kwoj abñōñō kake?

Client: Imaroñ jab jermal ñe inij nañinmej elikin ao bōk wā.

CHW: Nañinmej ko rej wałok ekkā aer dik im rej jako iumwin juon ak ruo raan. Jōt armej ro rejjab bōk wā remaroñ nañinmej ilo ien aitok lak im jab pād ilo jikin jermal.

Client: Oh, ijjab konan.

CHW: Kwoj ke konan elaplok mejele kake wā ko kwomaroñ konan bōk?

Client: Enij eman, kommol.

CHW: Mōman! Im ij pād elañe ewōr elaplok am kajjitōk ak abñōñō ko.

Ien kōm̄mao in e jeraam̄man kinke ej:

- Jinoe ilo am kajñōt, lelok kajjitōk ñan client eo kake ājmour eo an im ñe eaar bōk wā ñōkta lak
- Kwalok mejele ko remool ikkijen science
- Ej konan jipaň client eo kōmman buñtōn ko tokelik im ñan bōk wā
- Ej kūr client eo ñan pād wōt ilo an tōpar elaplok ien bwebwenato



Waween kōṅōṅo ippān:

Juon client eo ewōr an baamle killep im ejjab lukkun jellā kake wā ko.



CHW: Ejet am mour?

Client: Ilakkar inepata kake juon ien an baamle kōḷok waloñtak.

CHW: Ta bulāān ko am?

Client: Aolepen baamle eo aō renij pād ilo mweo imōm. Ajri ro, bubu ro, aolep.

CHW: Joñan in kwoj reimaanḷok ñan an aolep pād ippān doon! Āinwot am jellā, armej elapḷok aer maroñ nañinmej ñe rej itotak ak eñjake inepata.

Kwoj ke inepata kake am ak an ro jōt bōk nañinmej?

Client: Jidik. Āinwot eitin aolep ien ij bōk nañinmej ñe jej aolep ippān doon, im ijjab maroñ jolok eloñlok awa in jermal.

CHW: Eman ke ippām ñe inij kajjitōk ñe emōj am bōk aolep wā ko?

Client: Ijjab jellā ñe emōj aō. Etke?

CHW: Wā ko rej waween eo eman tata ilo am bobrae eok māke jen nañinmej. Ej bar bobrae ajri ro, rūtto ro im ro rejjab maroñ bōk wā bwe ren jab nañinmej.

Client: Ijjab jellā wā ta ko inij aikuji.

CHW: Iṃaroñ kwalok meḷeḷe kake wā ko rej rojāñ bwe kwon ṃaroñ kajjitōk ippān taktō ao am kake.

Client: Enij jipañ, kommol.

CHW: Kin jouj! Kwomaroñ ba ñan io aolep iien elañe kwonij aikuji jabdewōt.

Ien kōṃṃao in e jeraamṃan kinke ej:

- Jinoe kake kajjitōk ko rejjab uwaak kake aet ak jab wōt ak aikuji elapḷok kōmelele ñan an client eo kwalok
- Ekoba meḷeḷe ko remoo! ikkijen an ajedeed nañinmej
- Ej jipañ client eo kōṃṃan am māke kelet ilo an kwalok an jejjot kutien an jermal wā ko
- Ej kūr client eo ñan pād wōt ilo an tōpar elapḷok ien bwebwenato





Waween kōnōṇō ippān:

Juon client eo apaň an bōk jipaň ikkijen ājmour.

Client: Ebwe an to ao jaňin taktō.

CHW: Oh, mool ke? Ak eita?

Client: Ejelok ao injuron, im ijaňin etal. Ijaňin bar loe juon taktō eo ej kōjerbaļe kajin eo aō. Ak ijjab lukkun konan naňinmej yiiō in.

CHW: Imeļeļe. Epen ñe ej ejelok injuron in ājmour. Imaroň rojāň waj waween am maroň bōk wōt jipaň ikkijen ājmour.

Imaroň ke kajjitōk ñe emōj am wā?

Client: Ij ļōmnak kwoj aikuj injuron ñan bōk wā.

CHW: Eloň wā ko remaroň kōmman ilo an ejelok injuron ak ilo jidik wōt ak ejelok wonāān. Kwomaroň bar bōk er ilo juon jikin kauno ilo jukjukin pād eo am ak jiiķin ko kwojjab aikuj kōmman appointment.

Client: Eman ñan jellā. Ak ejelok wao wa, im ijjab maroň tal ñan jabdewōt appointment. Im baj eo ejjab ettor ilo turin jikin jokwe eo aō.

CHW: Ewōr doulul ko rej leļok ial ilo ejelok wonāān ñan jikin appointment ko, im jeral ko rej lelok ukok ilo ejelok wonāān.

Client: Enij jipaň. Ņaat eo remaroň jipaň?

CHW: Ejelok ao lukkun uwaak kio, ak imaroň lale im kōjjeļā ki eok. Ewōr ke juon ien eo eman imaroň jilķinwaj meļeļe ko?

Client: Jabdewōt iien enij eman!

CHW: EKWE! Ņe imaroň bōk meļeļe ko am ñan tōpar eok, inij jilķinwaj.

Ien kōmṃao in e jeraaṃman kinke ej:

- Ej kwalok an meļeļe kake jekjek eo client eo ej pād ie
- Ej kwalok uwaak ko
- Ej kajjitōk melim ñan kwalok elapļok meļeļe tokelik
- Ej kōjjeļā client eo kake jeral ko rebellok
- Kajjitōk melim ñan lelok meļeļe





PEPA IN KŌMMALMEL

Ta eo kwonij kar ba?

Eñin ej juon ien ñan am kōmmalmel bwebwenato kake wā ippān client ro. Ilo ijin ilal ej waanjoñak in ta ko client remaroñ ba. Ilo jikin ko ejelok kobban, jeiki waween am nej kar uwaak.



Aorōk ñan:

- Jab jāj
- Tōl kōn mejeje ko remoo!
- Kautiej
- Kajjitōk in wonmaanolok kake bwebwenato eo

Naan in kapilōk: Kajjitōk melim ñan kwalok doulul ko ilo jukjukin pād im jipañ ko.

Ñan jipañ, lale uwaak ko am ñan mejeje ko ilo **Pepa in Kwalok Naan in Kapilōk ko 3.**

“Emōj ao bōk COVID im eman ao eñjake.”

“Ij roñ ke kwoj nañinmej elikin am bōk wā.”

“Ritōl eo ilo mwon jar eo aō ej ba ijjab aikuj bōk wā.”

“Ejelok aō injuron im elap wonān wā ko.”



Eloñlok mejādik ko

Kio ke emōj am ekatak kake ien kōmṃao ko elap tōprak ie im ien kōmṃao ko remman kōn wā, kwoṃaroñ kōjerbaḷe eloñlok ainikien, bideo, im kōmmalmel jermal ko.

Loelak waportal.org/CHW-VCT



Wallet kaat

Buriin in joñan-bōjō, ilo-am-ṃaroñ makūtkūt kaat eo ekoba naan in kapilōk im kakememeej ko ñan jinoo iien kōṃṃao ko. Māke kōjerbaļe ak kwalok ñan client ro.

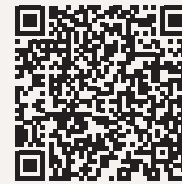

Pepa in Jerbal

Jeje im kōmmalmel uwaak ko am māke ñan kajjitōk ko ekkūt an client kajjitōk kake wā.

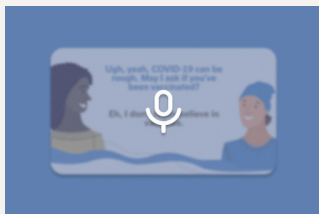

Ainikien kōṃṃao ko (Kajin Pālle wōt)

Roñjake ak alooje kōṃṃao eo eaar pād ilo jeje ikōtaan juon CHW im juon client eo aepedped in bōk wā.

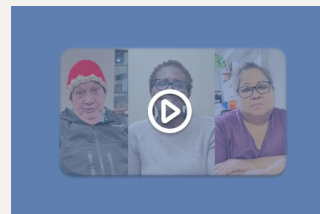

Bideo in kamool ko (Kajin Pālle wōt)

Roñjake bwebwenato ko jen ro uwaan jukjugin pād im CHWs kake waween aer kwalok meļeļe ko rej jipañ ikkijen kōjbarok im an jermal wā ko. Māke lale ak kwalok ñan client ro.

Lale eloñlok tipdikin mejele kake wā ko.

Wā ko rej rojāñ ñan bōk:

Jikaan ñan lale Washington State Department of Health (DOH, Rā eo an Ājmour) wā ko rej rojāñ im jikejuul in wā ko.



West Coast Health Alliance:

Jikaan ñan ekatak kake West Coast Health Alliance (WCHA, West Coast Ājmour Doulu), eo ekoba California, Hawaii, Oregon, im Washington. WCHA ej kōmman kelet in jermal ko peļaakin jukjukin pād ājmour kakien ko rej pedped ion science eo ej pād im eman tata.



Linktree mejādik librare:

Jikaan ñan lale juon librare in jikin wā ko rej jipañ.



Ñan kajjitōk pepa in ilo juon bar jekjek, kūrlok 1-800-525-0127. Jarroñroñ ak ro epen aer roñ, jouj kūrlok 711 (Washington Relay) ak email doh.information@doh.wa.gov.

Mennin ej bōk eddo jen juon grant iumwin US Centers for Disease Control and Prevention (Jikin Kantūrol Nañinmej im Bobrae) ñan Washington State Department of Health (Rā eo an Ājmour) (6NU50CK000515-05-14).

DOH 790-028 May 2026 Marshallese